



South African Pulp and Paper Industry

Statistical Data – Quarterly Report

January to December 2004

Corner Austin & Morris Sts
Woodmead, SANDTON
P.O. Box 1553
2128 RIVONIA
Johannesburg
South Africa

Tel: +27 (0)11 803 5063
Fax: +27 (0)11 803 6708
e-mail: pamsa@pamsa.co.za

Notes

1. The companies participating in the industry survey are as follows:
 - a. Kimberly-Clark SA
 - b. Mondi Business Papers
 - c. Mondi Packaging SA
 - d. Mondi Shanduka Newsprint
 - e. Nampak Tissue
 - f. Nampak Corrugated
 - g. Sappi Kraft
 - h. Sappi Fine Paper
 - i. Sappi Saiccor
2. An estimate of production and capacities has been made for companies not participating in the survey. **Please note** that a revision of estimates other producers for 2004 has resulted in the following production increases over those for 2003:
 - a. Linerboard production 39 000t
 - b. Fluting 35 000t
 - c. Tissue 40 200t
3. The quantity of imports or exports reported by the South African Revenue Services is sometimes not reconcilable with known information and should be used with caution. The reason for this is being investigated by SARS.
4. There is a discrepancy between the export quantity and value as reported in the survey and the data reported by SARS.

Industry survey results

Table 1: Summary of survey data

Summary	2001	2002	2003	2004	2001 Q4	2002 Q4	2003 Q4	2004 Q4
Production	(1000 tons)	(1000 tons)	(1000 tons)	(1000 tons)	(1000 tons)	(1000 tons)	(1000 tons)	(1000 tons)
Printing and writing papers	863	904	916	1014	216	227	233	251
Packaging papers	1245	1265	1265	1352	304	294	300	336
Tissue paper	150	154	152	197	38	41	39	49
Total paper	2257	2324	2332	2563	558	562	572	636
Total pulp	2138	2183	2317	2192	489	528	556	594
Exports	(1000 tons)	(1000 tons)	(1000 tons)	(1000 tons)	(1000 tons)	(1000 tons)	(1000 tons)	(1000 tons)
Paper	640	639	692	755	148	126	160	171
Pulp	583	597	744	701	127	138	190	178
Imports[‡]	(1000 tons)	(1000 tons)	(1000 tons)	(1000 tons)	(1000 tons)	(1000 tons)	(1000 tons)	(1000 tons)
Paper	254	265	371	399	64	74	85	106
Pulp	50	64	71	71	12	32	12	26
Consumption	(1000 tons)	(1000 tons)	(1000 tons)	(1000 tons)	(1000 tons)	(1000 tons)	(1000 tons)	(1000 tons)
Paper	1871	1951	2012	2208	474	510	497	571
Pulp	1604	1650	1645	1562	374	422	379	442
Value	(mill. rand)	(mill. rand)	(mill. rand)	(mill. rand)	(mill. rand)	(mill. rand)	(mill. rand)	(mill. rand)
Value of production	10428	12357	11659	8806	2616	2839	2797	2902
Value of pulp exports	2320	2737	2570	2484	602	576	630	561
Value of paper exports	2704	3429	2746	2105	727	620	582	619

Notes

‡ Import data are obtained from the Customs and Excise data. The following tariff headings were used to calculate paper imports: 4801 - 4816

Table 2: Pulp and paper production

Pulp and Paper Production thousand tons	1999	2000	2001					2002					2003					2004					YTD
			Q1	Q2	Q3	Q4	YTD	Q1	Q2	Q3	Q4	YTD	Q1	Q2	Q3	Q4	YTD	Q1	Q2	Q3	Q4	YTD	Change
PAPER & BOARD																							
PRINTING AND WRITING PAPERS	834	852	223	214	210	216	863	226	215	237	227	904	235	226	222	233	916	263	244	256	251	1014	10.7%
Uncoated paper	339	361	87	92	92	111	382	98	89	100	112	398	93	99	105	109	405	128	119	125	124	497	22.6%
Coated paper	75	66	18	15	11	18	62	20	19	22	19	80	22	17	17	21	77	19	19	19	20	77	-0.4%
Newsprint & telephone directory paper	328	333	90	84	85	69	328	87	85	89	77	338	94	83	74	85	336	90	80	86	80	336	0.0%
SC mech. & lightweight coated paper	92	92	27	23	23	18	91	22	22	26	19	88	26	27	26	18	98	25	25	26	28	105	7.0%
PACKAGING PAPERS	1062	1138	324	316	301	304	1245	328	320	323	294	1265	347	318	300	300	1265	343	339	335	336	1352	6.9%
Liner board	646	711	210	205	194	194	802	211	203	208	192	815	228	211	201	201	840	217	216	212	217	862	2.6%
Fluting	213	216	60	59	56	57	232	59	59	60	51	229	58	53	56	59	225	74	70	72	72	288	28.1%
Other kraft, paperboard & fibreboard	203	211	54	52	52	53	211	58	57	55	52	222	62	55	44	40	200	53	53	50	46	202	1.1%
TISSUE PAPER	145	134	35	38	38	38	150	37	38	38	41	154	37	37	38	39	152	48	50	49	49	197	30.2%
Tissue paper	145	134	35	38	38	38	150	37	38	38	41	154	37	37	38	39	152	48	50	49	49	197	30.2%
TOTAL PAPER & BOARD	2041	2124	582	568	550	558	2257	591	572	598	562	2324	620	581	560	572	2332	654	633	640	636	2563	9.9%
PULP																							
Mechanical pulp	270	285	79	74	74	48	274	71	71	74	68	285	75	67	72	64	277	77	63	65	70	275	-0.8%
Semi-chemical pulp			42	43	44	42	171	46	39	36	34	155	39	36	41	38	155	42	31	36	35	144	-7.2%
Chemical pulp	1372	1419	360	334	288	312	1296	342	341	324	317	1323	373	338	323	315	1350	282	275	329	348	1234	-8.6%
Dissolving pulp	476	557	126	104	80	87	397	87	110	114	109	420	140	119	137	139	535	137	128	134	140	539	0.8%
TOTAL PULP	2118	2261	608	555	486	489	2138	546	562	548	528	2183	628	560	573	556	2317	538	496	564	594	2192	-5.4%

Production trends

Paper and board

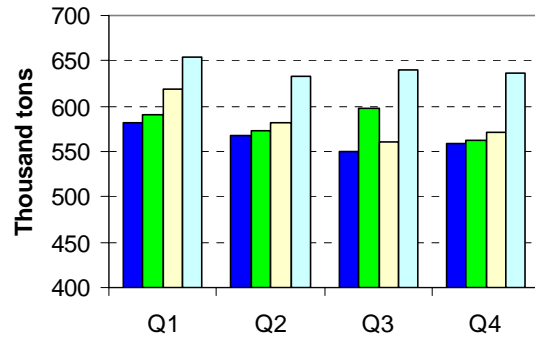

Packaging papers

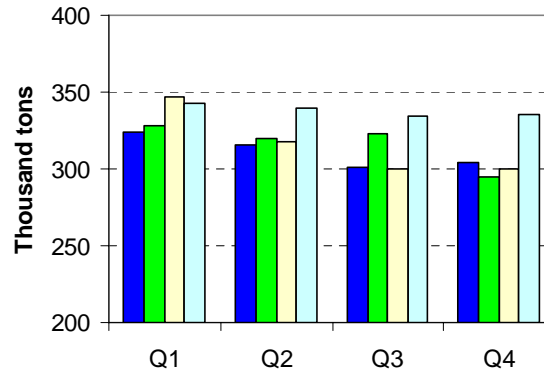

Pulp

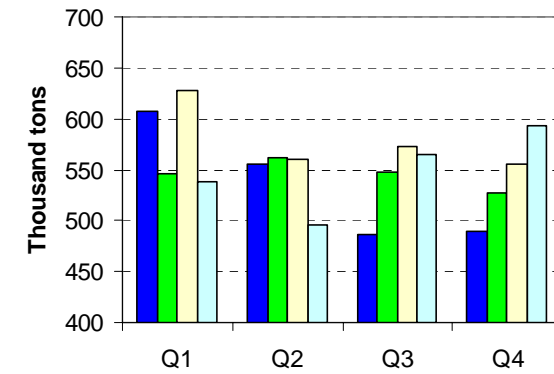

Printing and writing papers

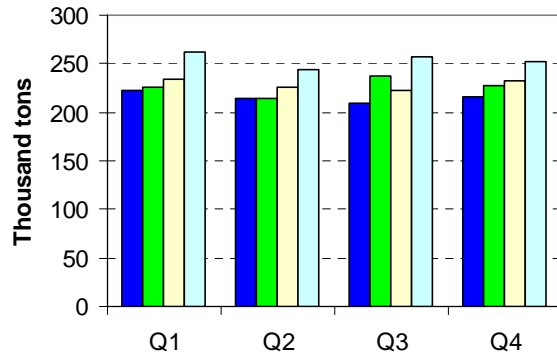

Tissue

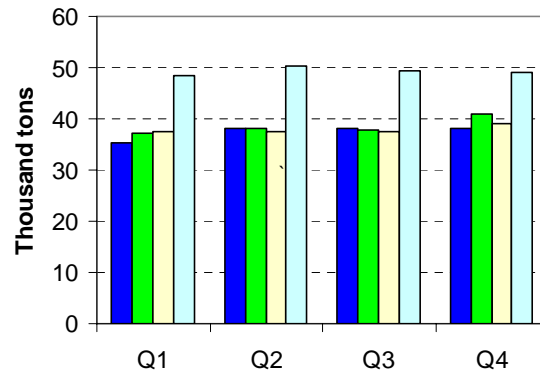

Chemical pulp

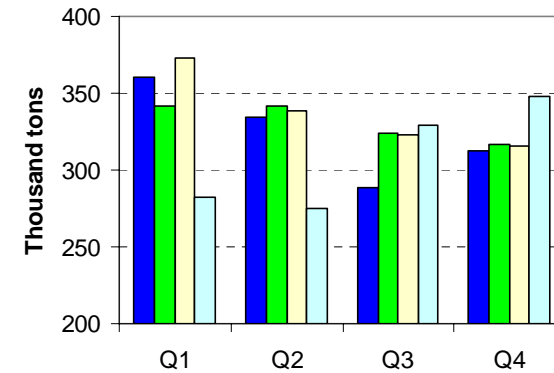

Legend ■ 2001 ■ 2002 ■ 2003 ■ 2004

Table 3: Pulp and paper exports

Pulp and Paper Exports thousand tons	1999	2000	2001					2002					2003					2004					YTD Change
			Q1	Q2	Q3	Q4	YTD	Q1	Q2	Q3	Q4	YTD	Q1	Q2	Q3	Q4	YTD	Q1	Q2	Q3	Q4	YTD	
PAPER & BOARD																							
PRINTING AND WRITING PAPERS	257	241	59	56	43	59	217	70	56	73	48	247	73	67	70	56	266	82	90	80	69	321	20.5%
Uncoated paper	105	87	14	23	18	33	87	32	27	27	16	101	28	35	36	34	132	41	56	42	42	181	36.9%
Coated paper	4	7	1	1	1	1	5	1	1	2	1	5	1	2	2	1	6	2	2	3	2	9	51.1%
Newsprint & telephone directory paper	106	104	31	24	17	17	89	24	20	33	22	98	32	20	22	16	89	27	22	23	13	85	-5.1%
SC mech. & lightweight coated paper	42	43	13	7	8	9	36	13	8	12	9	43	12	11	10	5	38	12	9	12	11	46	18.7%
PACKAGING PAPERS	337	425	118	100	106	86	410	97	83	121	74	375	110	113	87	99	408	109	108	97	98	412	1.2%
Liner board	287	348	104	84	94	79	361	87	75	111	67	341	101	103	74	85	363	88	90	81	88	348	-4.3%
Fluting	31	54	7	9	5	4	26	7	4	6	4	21	7	8	8	7	29	12	10	6	5	33	14.6%
Other kraft, paperboard & fibreboard	19	23	7	7	6	3	23	3	4	4	2	13	2	2	4	7	15	9	8	10	4	31	107.2%
TISSUE PAPER	18	13	4	3	3	3	13	3	5	4	4	16	4	5	5	5	18	6	6	6	4	22	22.8%
Tissue paper	18	13	4	3	3	3	13	3	5	4	4	16	4	5	5	5	18	6	6	6	4	22	22.8%
TOTAL PAPER & BOARD	612	679	181	159	152	148	640	171	144	199	126	639	187	184	161	160	692	197	204	183	171	755	9.2%
PULP																							
Mechanical pulp																							
Semi-chemical pulp																							
Chemical pulp	280	209	45	51	48	38	183	48	44	58	33	183	55	68	37	46	205	36	27	48	55	166	-19.3%
Dissolving pulp	448	557	114	96	101	89	400	101	121	86	106	413	140	117	137	144	538	138	133	142	122	535	-0.5%
TOTAL PULP	728	766	160	147	150	127	583	149	165	145	138	597	195	185	174	190	744	174	160	190	178	701	-5.7%

Export trends

Paper and board

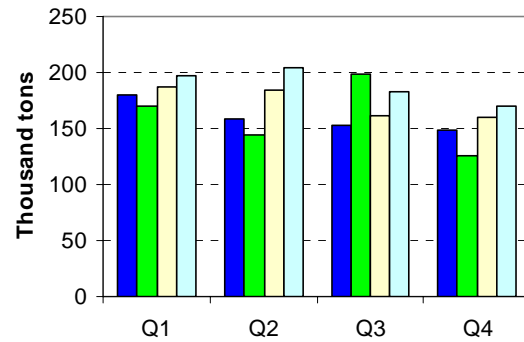

Packaging papers

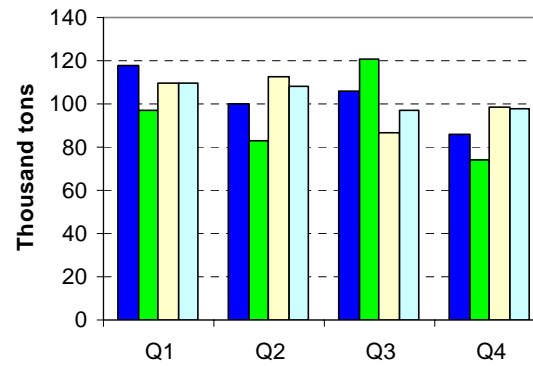

Pulp

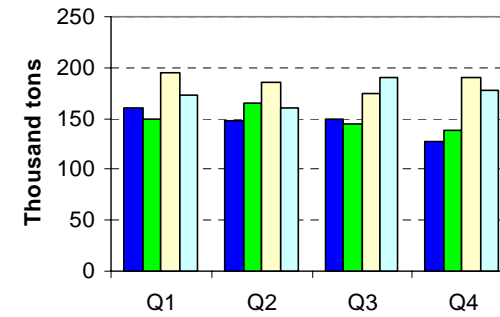

Printing and writing papers

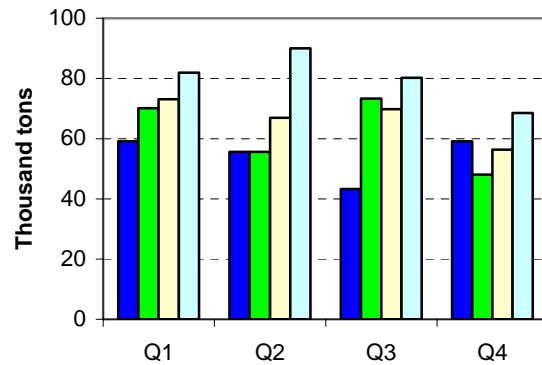

Tissue

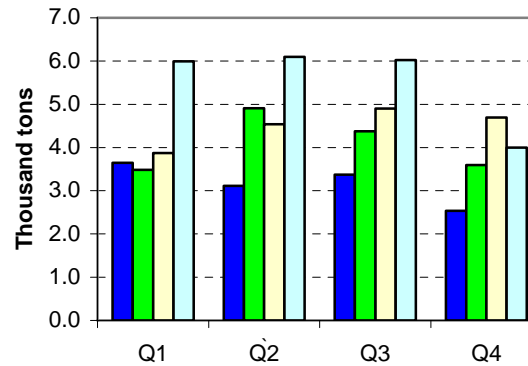

Chemical pulp

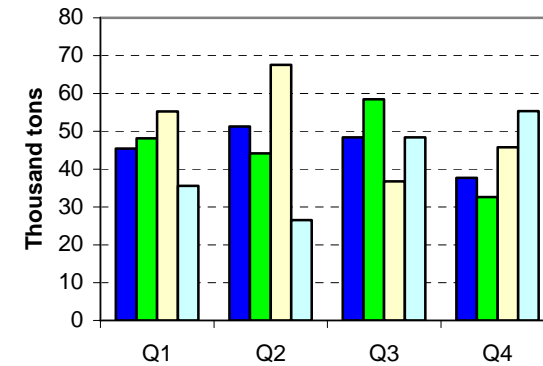

Legend

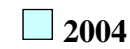
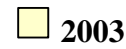

Table 4: Value of production

Value of total production million Rand	2001					2002					2003					2004					YTD Change
	Q1	Q2	Q3	Q4	Total	Q1	Q2	Q3	Q4	Total	Q1	Q2	Q3	Q4	Total	Q1	Q2	Q3	Q4	Total	
Paper	2 579	2 591	2 642	2 616	10 428	2 975	3 125	3 418	2 839	12 357	3 079	2 852	2 932	2 797	11 659	2 839	2 990	2 977	2 902	8 806	-24.5%
PRINTING AND WRITING GRADES	1 196	1 209	1 203	1 266	4 874	1 431	1 446	1 532	1 350	5 758	1 489	1 373	1 439	1 301	5 602	1 325	1 388	1 390	1 375	5 478	-2.2%
PACKAGING PAPERS	1 109	1 085	1 133	1 064	4 390	1 263	1 387	1 577	1 186	5 414	1 282	1 165	1 152	1 174	4 772	1 137	1 232	1 207	1 165	4 742	-0.6%
TISSUE PAPERS	274	297	306	286	1 164	281	293	309	303	1 186	308	313	342	322	1 286	377	369	379	362	1 488	15.7%

Table 5: Value of exported production

Value of exported production million Rand	2001					2002					2003					2004					YTD Change
	Q1	Q2	Q3	Q4	Total	Q1	Q2	Q3	Q4	Total	Q1	Q2	Q3	Q4	Total	Q1	Q2	Q3	Q4	Total	
Pulp	685	566	467	602	2 320	743	740	677	576	2 737	658	652	630	630	2 570	622	615	686	561	2 484	-3.4%
Paper	652	685	640	727	2 704	960	797	1 051	620	3 429	788	724	653	582	2 746	720	730	654	619	2 105	-23.4%
PRINTING AND WRITING GRADES	282	285	220	338	1 125	451	345	411	256	1 463	350	317	325	254	1 246	357	382	321	283	1 342	7.7%
PACKAGING PAPERS	345	380	400	370	1 495	477	413	603	334	1 827	408	373	296	295	1 371	323	308	293	304	1 228	-10.5%
TISSUE PAPERS	24	19	21	19	84	32	39	37	30	139	31	33	32	33	129	41	40	40	33	154	18.9%

Trends in the value of production and exports

Value of paper production

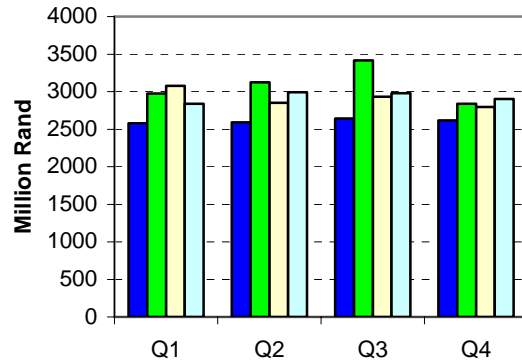

Value of all paper exports

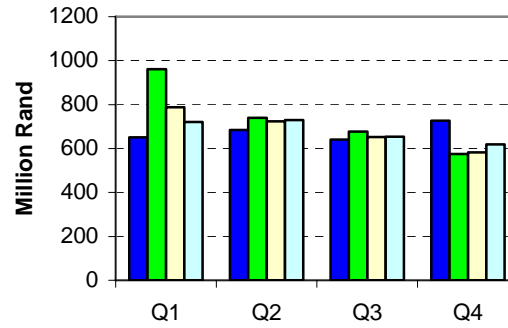

Value of pulp exports

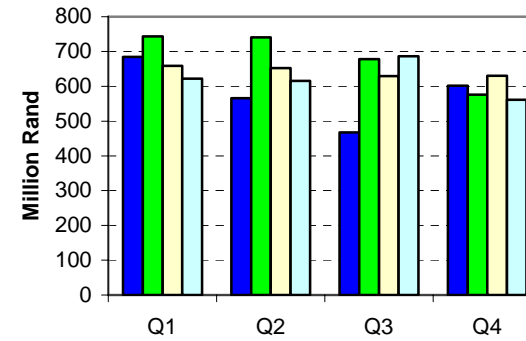

Value of printing and writing paper exports

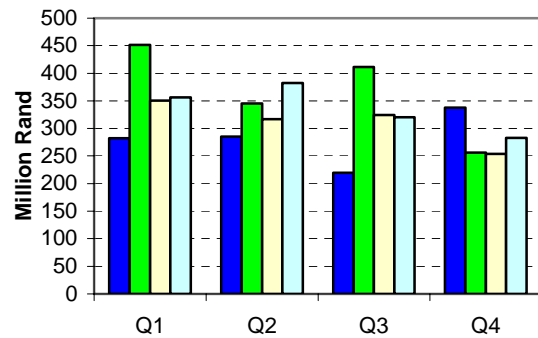

Value of packaging paper exports

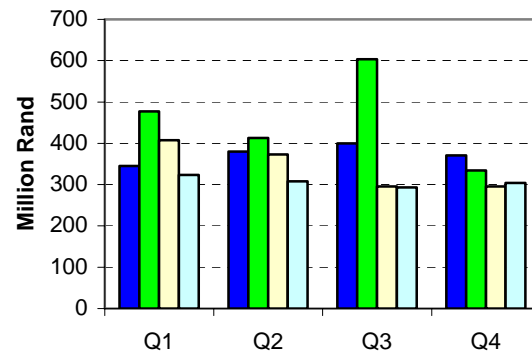

Value of tissue exports

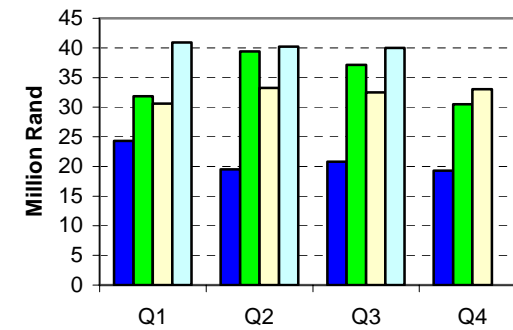

Legend 2001 2002 2003 2004

Table 6: Raw material consumption

Raw Materials consumed (Thousand metric tons)	2001					2002					2003					2004					YTD Change
	Q1	Q2	Q3	Q4	Total	Q1	Q2	Q3	Q4	Total	Q1	Q2	Q3	Q4	Total	Q1	Q2	Q3	Q4	Total	
Total softwood (metric tons as received)	948	875	853	764	3 440	897	892	892	771	3 452	910	861	807	766	3 344	908	824	909	854	3 495	4.5%
Pine - wood (round logs with bark)	859	772	763	670	3 063	800	788	788	695	3 072	813	769	713	715	3 010	814	684	782	717	2 997	-0.4%
Pine - chips	90	103	90	94	377	97	103	104	76	381	97	92	94	51	334	94	140	128	137	499	49.1%
Total hardwood (metric tons as received)	1 046	960	763	808	3 576	885	895	909	882	3 572	1 039	1 047	1 106	1 001	4 193	1 044	1044	1164	1150	4 401	5.0%
Eucalyptus - wood (round logs without bark)	948	871	685	725	3 228	857	813	826	801	3 297	952	961	1 006	913	3 832	929	941	1045	1041	3 955	3.2%
Eucalyptus - chips	1	1	1	2	6	1	1	1	2	5	2	1	2	1	6	24	23	27	26	99	1447.2%
Other hardwoods - wood (round logs without bark)	96	87	77	81	341	27	81	82	80	270	85	85	98	87	355	91	80	93	83	347	-2.1%
Other hardwood - chips																	0	0	0		
Total bleached softwood pulp (air dried metric tons)	45	40	39	35	159	41	32	40	33	145	34	34	33	32	133	34	35	34	35	139	4.2%
Bleached softwood pulp - sourced from mill in SA	31	26	29	30	116	31	24	32	27	114	26	25	25	25	101	22	28	26	28	104	2.5%
Bleached softwood pulp - sourced from outside SA	14	14	10	5	43	9	8	8	6	31	8	9	8	8	32	12	7	8	8	35	9.7%
Total unbleached softwood pulp (ad metric tons)	3	3	5	8	18	8	16	9	7	40	7	6	6	3	21	4	3	3	3	12	-43.2%
Unbleached softwood pulp - sourced from mill in SA	3	3	1	8	14	6	15	9	7	37	7	6	6	3	21	4	3	3	3	12	-43.2%
Unbleached softwood pulp - sourced from outside SA			4		4	2	1			3							0	0	0		
Total bleached hardwood pulp (ad metric tons)	57	58	57	59	231	85	52	80	79	296	83	86	87	84	339	69	72	72	70	282	-16.9%
Bleached hardwood pulp - sourced from mill in SA	57	58	57	59	231	85	52	80	79	296	80	81	81	79	321	65	68	70	66	269	-16.3%
Bleached hardwood pulp - sourced from outside SA											3	4	7	5	18	3	4	2	3	13	-26.9%
Total unbleached hardwood pulp (ad metric tons)	4	5	5	5	18	5	5	4	4	18	4	4	4	4	17	4	4	3	3	14	-15.3%
Unbleached hardwood pulp - sourced from mill in SA	4	5	5	5	18	5	5	4	4	18	4	4	4	4	17	4	4	3	3	14	-15.3%
Unbleached hardwood pulp - sourced from outside SA																	0	0	0		
Bagasse (metric tons as received)	47	38	36	32	153	28	43	45	48	164	62	54	59	55	229	56	65	57	66	244	6.5%
Recovered paper (metric tons as received)	190	188	192	204	773	187	187	188	176	738	199	190	193	195	777	233	226	226	224	909	17.0%
Brown grades	129	121	125	134	510	120	117	121	112	470	127	124	125	137	514	158	155	156	160	629	22.3%
White grades	60	67	67	69	263	67	70	67	63	268	71	65	68	58	263	75	71	70	65	280	6.6%

Raw material consumption trends

Softwood

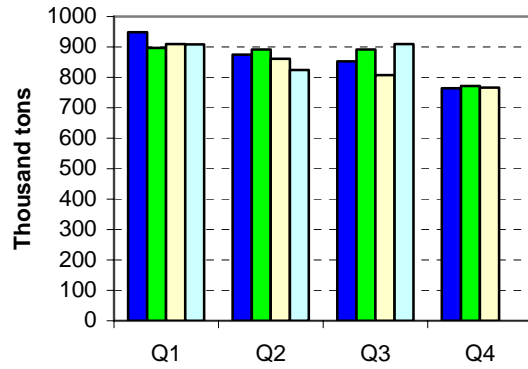

Hardwood

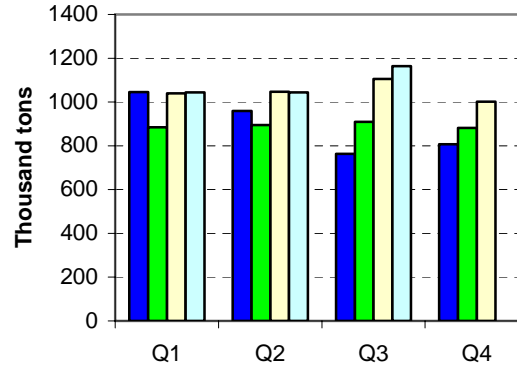

Recovered Paper

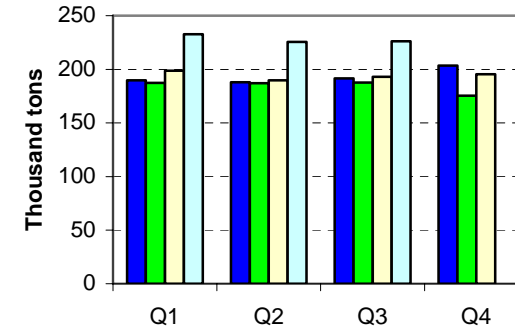

Bleached Softwood Pulp

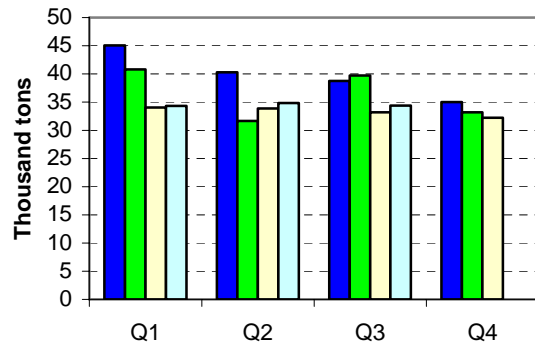

Bleached Hardwood Pulp

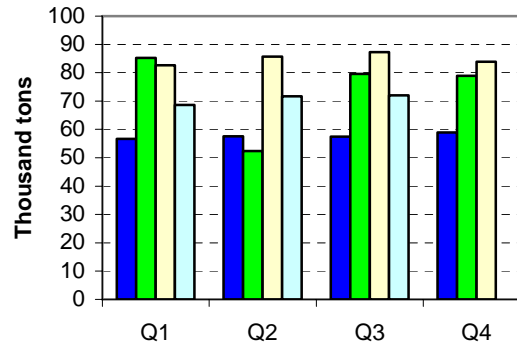

Bagasse

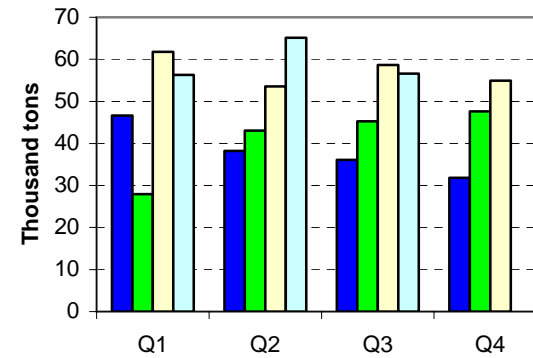

Legend 2001 2002 2003 2004

Data extracted from South African Revenue Services Records

Table 7: Summary of South African trade in wood, pulp, paper and their products

Summary of SA Trade in Wood, Pulp, Paper and Paper Products (data source SARS)																	
(million Rand)	2000	2001	Imports														
			2002					2003				2004					
			Jan-Mar	Apr-Jun	Jul-Sep	Oct-Dec	Total	Jan-Mar	Apr-Jun	Jul-Sep	Oct-Dec	Total	Jan-Mar	Apr-Jun	Jul-Sep	Oct-Dec	Total
Wood	1 012	1 095	435	322	348	369	1 473	422	355	302	300	1 379	430	317	382	358	1 487
Pulp	280	216	54	39	67	130	291	88	34	73	41	235	45	71	38	84	238
Paper (4801 - 4816)	2 010	2 227	926	683	736	739	3 084	755	687	746	627	2 815	638	630	743	730	2 742
Paper Products (4817 - 4823)	430	490	156	143	131	168	598	148	140	142	190	619	144	119	183	211	657
TOTAL	3 732	4 028	1 571	1 187	1 282	1 406	5 447	1 413	1 215	1 262	1 157	5 048	1 257	1 138	1 346	1 383	5 125
(million Rand)	2000	2001	Exports														
			2002					2003				2004					
			Jan-Mar	Apr-Jun	Jul-Sep	Oct-Dec	Total	Jan-Mar	Apr-Jun	Jul-Sep	Oct-Dec	Total	Jan-Mar	Apr-Jun	Jul-Sep	Oct-Dec	Total
Wood	2 269	2 723	923	896	811	1 151	3 780	920	881	907	660	3 368	890	953	681	706	3 229
Pulp	3 429	2 615	911	708	579	696	2 894	759	686	680	669	2 794	680	687	355	757	2 480
Paper (4801 - 4816)	2 264	3 098	887	733	825	791	3 237	764	688	755	689	2 897	847	697	603	639	2 785
Paper Products (4817 - 4823)	611	860	239	296	249	233	1 017	247	252	241	156	896	152	133	116	158	558
TOTAL	8 573	9 296	2 961	2 632	2 464	2 871	10 929	2 690	2 507	2 583	2 174	9 954	2 568	2 470	1 754	2 260	9 052

Table 8: Summary of South African trade in wood, pulp, paper and their products – 2002 January to December (see note 3)

Summary of SA Trade in Wood, Pulp, Paper and Paper Products - 2002 (data source SARS)					
(million Rand)	Import		Export		Units of Quantity
	Quantity	Value	Quantity	Value	
Wood	-	1 473	-	3 780	
Pulp	64 033	291	633 719	2 894	tons
Paper (4801- 4816)	265 338	3 084	646 263	3 237	tons
Paper Products (4817 - 4823)	21 732	598	107 575	1 017	tons
TOTAL	351 103	5 447	1 387 558	10 929	

Table 9: Summary of South African trade in wood, pulp, paper and their products – 2003 January to December (see note 3)

Summary of SA Trade in Wood, Pulp, Paper and Paper Products - 2003						
(data source SARS)						
	(million Rand)	Import		Export		Units of Quantity
		Quantity	Value	Quantity	Value	
Wood		-	1 379	-	3 368	
Pulp		71 181	235	812 946	2 794	tons
Paper (4801- 4816)		371 113	2 815	755 728	2 897	tons
Paper Products (4817 - 4823)		31 601	619	116 916	896	tons
TOTAL		473 896	5 048	1 685 590	9 954	

Table 10a: Summary of South African trade in wood, pulp, paper and their products – 2004 January to March (see note 3)

Summary of SA Trade in Wood, Pulp, Paper and Paper Products - 2004 Jan-Mar						
(data source SARS)						
	(million Rand)	Import		Export		Units of Quantity
		Quantity	Value	Quantity	Value	
Wood		-	430	-	890	
Pulp		13 341	45	185 742	680	tons
Paper (4801- 4816)		91 306	638	210 367	847	tons
Paper Products (4817 - 4823)		8 506	144	14 219	152	tons
TOTAL		113 153	1 257	410 328	2 568	

Table 10b: Summary of South African trade in wood, pulp, paper and their products – 2004 April to June (see note 3)

Summary of SA Trade in Wood, Pulp, Paper and Paper Products - 2004 Apr-Jun						
(data source SARS)						
	(million Rand)	Import		Export		Units of Quantity
		Quantity	Value	Quantity	Value	
Wood		-	317	-	953	
Pulp		21 931	71	160 477	687	tons
Paper (4801- 4816)		89 880	630	194 760	697	tons
Paper Products (4817 - 4823)		7 802	119	14 226	133	tons
TOTAL		119 613	1 138	369 464	2 470	

Table 10c: Summary of South African trade in wood, pulp, paper and their products – 2004 July to September (see note 3)

Summary of SA Trade in Wood, Pulp, Paper and Paper Products - 2004 Jul-Sep						
(data source SARS)						
	(million Rand)	Import		Export		Units of Quantity
		Quantity	Value	Quantity	Value	
Wood		-	382	-	681	
Pulp		10 321	38	110 494	355	tons
Paper (4801- 4816)		112 526	743	175 803	603	tons
Paper Products (4817 - 4823)		10 271	183	9 914	116	tons
TOTAL		133 119	1 346	296 212	1 754	

Table 10d: Summary of South African trade in wood, pulp, paper and their products – 2004 October to December (see note 3)

Summary of SA Trade in Wood, Pulp, Paper and Paper Products - 2004 Oct-Dec						
(data source SARS)						
	(million Rand)	Import		Export		Units of Quantity
		Quantity	Value	Quantity	Value	
Wood		-	358	-	706	
Pulp		25 636	84	208 524	757	tons
Paper (4801- 4816)		105 723	730	198 490	639	tons
Paper Products (4817 - 4823)		12 625	211	12 997	158	tons
TOTAL		143 983	1 383	420 011	2 260	

Table 11: Wood and wood products trade – 2001 (see note 3)

Imports and Exports of Wood & Wood Products - 2001						
Tariff Head	Description	Import		Export		Units of Quantity
		Quantity	Value	Quantity	Value	
4401	Fuelwood, wood in chips, particles, etc.	-	2 624	-	1 464 258	Tons
4402	Charcoal	-	8 399	-	77 264	Tons
4403	Wood in the rough	-	26 353	-	152 310	1000 m3
4404	Hoopwood, split poles, stakes and sticks	-	25	-	10 393	Tons
4405	Wood wool & flour	-	512	-	37	Tons
4406	Railway sleepers	-	3 047	-	7 315	1000 m3
4407	Wood sawn or chipped lengthwise	-	514 143	-	123 366	1000 m3
4408	Veneer sheets & plywood	-	119 879	-	151 420	Tons
4409	Wood continuously shaped	-	40 346	-	19 083	Tons
4410	Particle board	-	5 643	-	22 885	Tons
4411	Fibreboard	-	62 232	-	77 730	Tons
4412	Plywood and veneered panels	-	42 467	-	8 141	Tons
4412	Plywood and veneered panels	-	23 016	-	3 806	1000 m3
4413	Densified wood	-	3 314	-	6 920	Tons
4414	Wooden picture frames	-	7 861	-	11 634	Tons
4415	Crates, pallets & cable drums	-	41 492	-	102 744	1000 units
4416	Barrels & casts	-	106 180	-	577	Tons
4417	Builders' joinery and carpentry (e.g. doors)	-	1 598	-	3 346	Tons
4418	Tool handles	-	31 415	-	401 824	Tons
4419	Table & kitchen ware	-	8 768	-	6 720	Tons
4420	Wood marquetry & inlaid wood	-	12 994	-	22 718	Tons
4421	Other articles of wood	-	32 757	-	48 762	Tons
	TOTAL		1 095 065		2 723 252	

Table 12: Wood and wood products trade – 2002 (see note 3)

Imports and Exports of Wood & Wood Products - 2002						
Tariff Head	Description	Import		Export		Units of Quantity
		Quantity	Value	Quantity	Value	
4401	Fuelwood, wood in chips, particles, etc.	-	3 797	-	1 964 092	Tons
4402	Charcoal	-	7 112	-	116 696	Tons
4403	Wood in the rough	-	29 171	-	268 256	1000 m3
4404	Hoopwood, split poles, stakes and sticks	-	170	-	21 289	Tons
4405	Wood wool & flour	-	582	-	24	Tons
4406	Railway sleepers	-	6 084	-	9 965	1000 m3
4407	Wood sawn or chipped lengthwise	-	654 831	-	180 472	1000 m3
4408	Veneer sheets & plywood	-	214 803	-	236 081	Tons
4409	Wood continuously shaped	-	49 462	-	28 696	Tons
4410	Particle board	-	11 311	-	39 389	Tons
4411	Fibreboard	-	71 918	-	101 332	Tons
4412	Plywood and veneered panels	-	70 430	-	11 307	Tons
4412	Plywood and veneered panels	-	23 460	-	7 255	1000 m3
4413	Densified wood	-	5 850	-	4 021	Tons
4414	Wooden picture frames	-	6 785	-	16 440	Tons
4415	Crates, pallets & cable drums	-	29 885	-	66 956	1000 units
4416	Barrels & casts	-	167 944	-	1 499	Tons
4417	Builders' joinery and carpentry (e.g. doors)	-	1 484	-	5 849	Tons
4418	Tool handles	-	48 331	-	625 347	Tons
4419	Table & kitchen ware	-	7 687	-	6 436	Tons
4420	Wood marquetry & inlaid wood	-	12 385	-	28 889	Tons
4421	Other articles of wood	-	49 941	-	39 999	Tons
	TOTAL		1 473 424		3 780 288	

Table 13: Wood and wood products trade – 2003 (see note 3)

Imports and Exports of Wood & Wood Products - 2003						
Tariff Head	Description	Import		Export		Units of Quantity
		Quantity	Value	Quantity	Value	
4401	Fuelwood, wood in chips, particles, etc.	-	5 750	-	1 959 345	Tons
4402	Charcoal	-	8 034	-	87 425	Tons
4403	Wood in the rough	-	38 027	-	124 489	1000 m3
4404	Hoopwood, split poles, stakes and sticks	-	163	-	9 385	Tons
4405	Wood wool & flour	-	506	-	6	Tons
4406	Railway sleepers	-	8 146	-	1 282	1000 m3
4407	Wood sawn or chipped lengthwise	-	560 392	-	165 540	1000 m3
4408	Veneer sheets & plywood	-	166 518	-	214 880	Tons
4409	Wood continuously shaped	-	43 538	-	13 428	Tons
4410	Particle board	-	19 087	-	17 554	Tons
4411	Fibreboard	-	106 321	-	69 615	Tons
4412	Plywood and veneered panels	-	61 453	-	27 773	Tons
4412	Plywood and veneered panels	-	19 402	-	5 230	1000 m3
4413	Densified wood	-	3 241	-	4 950	Tons
4414	Wooden picture frames	-	6 401	-	12 232	Tons
4415	Crates, pallets & cable drums	-	20 466	-	31 012	1000 units
4416	Barrels & casts	-	182 643	-	1 822	Tons
4417	Builders' joinery and carpentry (e.g. doors)	-	1 973	-	3 955	Tons
4418	Tool handles	-	65 428	-	567 823	Tons
4419	Table & kitchen ware	-	6 324	-	4 375	Tons
4420	Wood marquetry & inlaid wood	-	12 349	-	18 276	Tons
4421	Other articles of wood	-	42 723	-	27 665	Tons
	TOTAL		1 378 884		3 368 062	

Table 14a: Wood and wood products trade – 2004 January to March (see note 3)

Imports and Exports of Wood & Wood Products - 2004 Jan-Mar						
Tariff Head	Description	Import		Export		Units of Quantity
		Quantity	Value	Quantity	Value	
4401	Fuelwood, wood in chips, particles, etc.	-	2 954	-	560 688	Tons
4402	Charcoal	-	1 917	-	47 207	Tons
4403	Wood in the rough	-	7 948	-	33 481	1000 m3
4404	Hoopwood, split poles, stakes and sticks	-	75	-	6 377	Tons
4405	Wood wool & flour	-	102	-		Tons
4406	Railway sleepers	-	1 041	-	2	1000 m3
4407	Wood sawn or chipped lengthwise	-	157 525	-	25 983	1000 m3
4408	Veneer sheets & plywood	-	30 122	-	29 471	Tons
4409	Wood continuously shaped	-	14 235	-	2 056	Tons
4410	Particle board	-	3 006	-	6 283	Tons
4411	Fibreboard	-	27 481	-	11 103	Tons
4412	Plywood and veneered panels	-	15 155	-	2 532	Tons
4412	Plywood and veneered panels	-	5 826	-	2 016	1000 m3
4413	Densified wood	-	666	-	839	Tons
4414	Wooden picture frames	-	2 299	-	2 322	Tons
4415	Crates, pallets & cable drums	-	4 994	-	9 230	1000 units
4416	Barrels & casts	-	125 457	-	98	Tons
4417	Builders' joinery and carpentry (e.g. doors)	-	123	-	181	Tons
4418	Tool handles	-	13 882	-	138 416	Tons
4419	Table & kitchen ware	-	1 871	-	760	Tons
4420	Wood marquetry & inlaid wood	-	2 606	-	3 832	Tons
4421	Other articles of wood	-	10 399	-	6 805	Tons
	TOTAL		429 685		889 682	

Table 14b: Wood and wood products trade – 2004 April to June (see note 3)

Imports and Exports of Wood & Wood Products - 2004 Apr-Jun						
Tariff Head	Description	Import		Export		Units of Quantity
		Quantity	Value	Quantity	Value	
4401	Fuelwood, wood in chips, particles, etc.	-	628	-	622 331	Tons
4402	Charcoal	-	2 306	-	37 257	Tons
4403	Wood in the rough	-	5 747	-	24 779	1000 m3
4404	Hoopwood, split poles, stakes and sticks	-	2	-	5 723	Tons
4405	Wood wool & flour	-	83	-	9	Tons
4406	Railway sleepers	-	1 225	-	68	1000 m3
4407	Wood sawn or chipped lengthwise	-	149 714	-	25 659	1000 m3
4408	Veneer sheets & plywood	-	34 874	-	31 409	Tons
4409	Wood continuously shaped	-	9 193	-	5 549	Tons
4410	Particle board	-	3 525	-	3 764	Tons
4411	Fibreboard	-	27 084	-	15 172	Tons
4412	Plywood and veneered panels	-	12 573	-	6 066	Tons
4412	Plywood and veneered panels	-	6 795	-	774	1000 m3
4413	Densified wood	-	529	-	891	Tons
4414	Wooden picture frames	-	2 175	-	2 262	Tons
4415	Crates, pallets & cable drums	-	4 085	-	10 644	1000 units
4416	Barrels & casts	-	22 781	-	190	Tons
4417	Builders' joinery and carpentry (e.g. doors)	-	600	-	682	Tons
4418	Tool handles	-	14 244	-	146 043	Tons
4419	Table & kitchen ware	-	2 705	-	483	Tons
4420	Wood marquetry & inlaid wood	-	2 932	-	3 193	Tons
4421	Other articles of wood	-	13 120	-	9 946	Tons
	TOTAL		316 921		952 895	

Table 14c: Wood and wood products trade – 2004 July to September (see note 3)

Imports and Exports of Wood & Wood Products - 2004 Jul-Sep						
Tariff Head	Description	Import		Export		Units of Quantity
		Quantity	Value	Quantity	Value	
4401	Fuelwood, wood in chips, particles, etc.	-	317	-	388 391	Tons
4402	Charcoal	-	2 758	-	10 869	Tons
4403	Wood in the rough	-	8 750	-	43 127	1000 m3
4404	Hoopwood, split poles, stakes and sticks	-	59	-	7 227	Tons
4405	Wood wool & flour	-	21	-		Tons
4406	Railway sleepers	-	1 262	-	414	1000 m3
4407	Wood sawn or chipped lengthwise	-	175 448	-	23 058	1000 m3
4408	Veneer sheets & plywood	-	38 295	-	34 790	Tons
4409	Wood continuously shaped	-	19 015	-	2 770	Tons
4410	Particle board	-	14 042	-	4 019	Tons
4411	Fibreboard	-	28 390	-	16 620	Tons
4412	Plywood and veneered panels	-	19 833	-	9 696	Tons
4412	Plywood and veneered panels	-	8 012	-	1 189	1000 m3
4413	Densified wood	-	1 263	-	2 196	Tons
4414	Wooden picture frames	-	3 221	-	976	Tons
4415	Crates, pallets & cable drums	-	4 625	-	6 066	1000 units
4416	Barrels & casts	-	4 012	-	1 063	Tons
4417	Builders' joinery and carpentry (e.g. doors)	-	885	-	442	Tons
4418	Tool handles	-	21 076	-	113 513	Tons
4419	Table & kitchen ware	-	3 571	-	605	Tons
4420	Wood marquetry & inlaid wood	-	5 006	-	3 328	Tons
4421	Other articles of wood	-	22 374	-	10 191	Tons
	TOTAL		382 236		680 549	

Table 14d: Wood and wood products trade – 2004 October to December (see note 3)

Imports and Exports of Wood & Wood Products - 2004 Oct-Dec						
Tariff Head	Description	Import		Export		Units of Quantity
		Quantity	Value	Quantity	Value	
4401	Fuelwood, wood in chips, particles, etc.	-	488	-	390 642	Tons
4402	Charcoal	-	2 319	-	15 240	Tons
4403	Wood in the rough	-	8 065	-	31 931	1000 m3
4404	Hoopwood, split poles, stakes and sticks	-	28	-	1 719	Tons
4405	Wood wool & flour	-	190	-		Tons
4406	Railway sleepers	-	1 593	-	171	1000 m3
4407	Wood sawn or chipped lengthwise	-	149 309	-	24 877	1000 m3
4408	Veneer sheets & plywood	-	29 167	-	36 329	Tons
4409	Wood continuously shaped	-	15 501	-	1 518	Tons
4410	Particle board	-	17 465	-	4 900	Tons
4411	Fibreboard	-	40 014	-	14 402	Tons
4412	Plywood and veneered panels	-	18 920	-	9 243	Tons
4412	Plywood and veneered panels	-	9 017	-	608	1000 m3
4413	Densified wood	-	1 079	-	2 132	Tons
4414	Wooden picture frames	-	3 124	-	1 673	Tons
4415	Crates, pallets & cable drums	-	2 679	-	9 391	1000 units
4416	Barrels & casts	-	11 735	-	145	Tons
4417	Builders' joinery and carpentry (e.g. doors)	-	442	-	332	Tons
4418	Tool handles	-	22 603	-	145 725	Tons
4419	Table & kitchen ware	-	3 167	-	972	Tons
4420	Wood marquetry & inlaid wood	-	5 483	-	4 882	Tons
4421	Other articles of wood	-	15 777	-	9 401	Tons
	TOTAL		358 166		706 232	

Table 15: Pulp trade – 2001 (see note 3)

Imports and Exports of Pulp - 2001						
Tariff Head	Description	Import		Export		Units of Quantity
		Quantity	Value	Quantity	Value	
4701	Mechanical wood pulp	187	5 389	200	48	Tons
4702	Chemical wood pulp - dissolving grades	80	503	397 480	1 913 715	Tons
4703	Chemical wood pulp, soda or sulphate	43 460	177 062	161 569	655 472	Tons
4704	Chemical wood pulp, sulphite (not dissolving grades)	1 678	10 150	7 371	23 966	Tons
4705	Semi-chemical wood pulp	4 177	20 336		10	Tons
4706	Other pulps	163	642	2 139	1 232	Tons
4707	Waste of paper & paperboard	3 161	2 062	14 750	20 394	Tons
	TOTAL	52 904	216 143	583 509	2 614 837	

Table 16: Pulp trade – 2002 (see note 3)

Imports and Exports of Pulp - 2002						
Tariff Head	Description	Import		Export		Units of Quantity
		Quantity	Value	Quantity	Value	
4701	Mechanical wood pulp	60	2 022	3	44	Tons
4702	Chemical wood pulp - dissolving grades	268	5 849	415 748	2 064 349	Tons
4703	Chemical wood pulp, soda or sulphate	43 189	191 357	194 805	770 690	Tons
4704	Chemical wood pulp, sulphite (not dissolving grades)	12 763	59 764	8 507	33 224	Tons
4705	Semi-chemical wood pulp	5 082	28 279		9	Tons
4706	Other pulps	69	600	1 869	5 584	Tons
4707	Waste of paper & paperboard	2 602	3 155	12 787	20 462	Tons
	TOTAL	64 033	291 026	633 719	2 894 361	

Table 17: Pulp trade – 2003 (see note 3)

Imports and Exports of Pulp - 2003						
Tariff Head	Description	Import		Export		Units of Quantity
		Quantity	Value	Quantity	Value	
4701	Mechanical wood pulp			11	61	Tons
4702	Chemical wood pulp - dissolving grades	270	7 597	543 651	2 175 463	Tons
4703	Chemical wood pulp, soda or sulphate	37 538	134 915	245 909	585 402	Tons
4704	Chemical wood pulp, sulphite (not dissolving grades)	16 690	58 888	143	490	Tons
4705	Semi-chemical wood pulp	4 541	18 809			Tons
4706	Other pulps	422	2 732	2 823	4 746	Tons
4707	Waste of paper & paperboard	11 721	12 248	20 409	27 787	Tons
	TOTAL	71 181	235 189	812 946	2 793 949	

Table 18a: Pulp trade – 2004 January to March (see note 3)

Imports and Exports of Pulp - 2004 Jan-Mar						
Tariff Head	Description	Import		Export		Units of Quantity
		Quantity	Value	Quantity	Value	
4701	Mechanical wood pulp				8	Tons
4702	Chemical wood pulp - dissolving grades	112	2 849	140 899	574 842	Tons
4703	Chemical wood pulp, soda or sulphate	6 676	22 127	40 929	101 063	Tons
4704	Chemical wood pulp, sulphite (not dissolving grades)	5 195	16 281	96	319	Tons
4705	Semi-chemical wood pulp	552	2 193			Tons
4706	Other pulps	112	928	960	1 185	Tons
4707	Waste of paper & paperboard	694	640	2 858	2 771	Tons
	TOTAL	13 341	45 019	185 742	680 188	

Table 18b: Pulp trade – 2004 April to June (see note 3)

Imports and Exports of Pulp - 2004 Apr-Jun						
Tariff Head	Description	Import		Export		Units of Quantity
		Quantity	Value	Quantity	Value	
4701	Mechanical wood pulp	1	12			Tons
4702	Chemical wood pulp - dissolving grades	69	627	121 768	585 379	Tons
4703	Chemical wood pulp, soda or sulphate	14 487	48 965	36 890	99 909	Tons
4704	Chemical wood pulp, sulphite (not dissolving grades)	5 222	15 047	15	72	Tons
4705	Semi-chemical wood pulp	973	3 662			Tons
4706	Other pulps	260	2 503	826	992	Tons
4707	Waste of paper & paperboard	920	612	978	952	Tons
	TOTAL	21 931	71 428	160 477	687 304	

Table 18c: Pulp trade – 2004 July to September (see note 3)

Imports and Exports of Pulp - 2004 Jul-Sep						
Tariff Head	Description	Import		Export		Units of Quantity
		Quantity	Value	Quantity	Value	
4701	Mechanical wood pulp				2	Tons
4702	Chemical wood pulp - dissolving grades	88	775	50 212	203 974	Tons
4703	Chemical wood pulp, soda or sulphate	5 328	19 954	56 273	145 466	Tons
4704	Chemical wood pulp, sulphite (not dissolving grades)	3 471	12 981	25	158	Tons
4705	Semi-chemical wood pulp	725	2 648			Tons
4706	Other pulps	195	1 477	1 511	1 628	Tons
4707	Waste of paper & paperboard	516	348	2 473	3 662	Tons
	TOTAL	10 321	38 184	110 494	354 889	

Table 18d: Pulp trade – 2004 October to December (see note 3)

Imports and Exports of Pulp - 2004 Oct-Dec						
Tariff Head	Description	Import		Export		Units of Quantity
		Quantity	Value	Quantity	Value	
4701	Mechanical wood pulp					Tons
4702	Chemical wood pulp - dissolving grades	76	675	146 643	640 360	Tons
4703	Chemical wood pulp, soda or sulphate	19 097	63 601	45 351	103 139	Tons
4704	Chemical wood pulp, sulphite (not dissolving grades)	5 257	15 716	101	354	Tons
4705	Semi-chemical wood pulp	467	1 963		5	Tons
4706	Other pulps	157	1 513	4 161	4 357	Tons
4707	Waste of paper & paperboard	582	283	12 268	8 926	Tons
	TOTAL	25 636	83 751	208 524	757 141	

Table 19: Paper and paper products trade – 2001 (see note 3)

Imports and Exports of Paper & Paper Products - 2001						
Tariff Head	Description	Import		Export		Units of Quantity
		Quantity	Value	Quantity	Value	
4801	Newsprint	589	2 450	104 954	434 432	Tons
4802	Uncoated paper & paperboard	9 464	183 332	129 831	654 683	Tons
4803	Tissue paper	3 806	16 344	12 060	78 382	Tons
4804	Uncoated kraft & paperboard	20 339	128 056	227 562	693 032	Tons
4805	Other uncoated paper & paperboard	20 382	115 474	307 096	1 068 574	Tons
4806	Greaseproof / tracing papers	6 732	73 935	782	4 080	Tons
4807	Composite paper	4 181	30 075	293	2 121	Tons
4808	Corrugated paper & paperboard	1 770	21 870	1 670	12 362	Tons
4809	Carbon paper	4 599	42 264	1 563	11 441	Tons
4810	Paper & paperboard coated with kaolin	131 834	898 815	9 476	68 170	Tons
4811	Printed / impregnated paper & paperboard	42 986	569 261	4 743	60 129	Tons
4812	Filter blocks & plates of paper pulp	247	7 139	86	1 237	Tons
4813	Cigarette paper	3 246	72 910	159	4 303	Tons
4814	Wallpaper	354	15 310	106	2 513	Tons
4815	Floor coverings on a base of paper or paperboard	1	45	84	300	Tons
4816	Carbon & self-copy paper	3 545	49 256	150	2 098	Tons
4817	Envelopes and correspondence cards	105	3 273	792	17 476	Tons
4818	Sanitary type paper products	13 039	225 175	5 304	40 331	Tons
4819	Packing containers of paper & paperboard	2 401	42 984	34 745	258 440	Tons
4820	Exercise & similar books and pads	2 387	58 960	9 002	87 592	Tons
4821	Labels of paper & paperboard	377	30 235	2 766	57 964	Tons
4822	Bobbins & spools	55	944	5 073	9 139	Tons
4823	Other paper & paperboard products	4 407	128 108	61 689	388 648	Tons
	TOTAL	276 846	2 716 215	919 983	3 957 447	

Table 20: Paper and paper products trade – 2002 (see note 3)

Imports and Exports of Paper & Paper Products - 2002						
Tariff Head	Description	Import		Export		Units of Quantity
		Quantity	Value	Quantity	Value	
4801	Newsprint	558	3 094	127 782	527 975	Tons
4802	Uncoated paper & paperboard	15 758	277 338	89 078	596 549	Tons
4803	Tissue paper	1 016	8 991	11 850	91 957	Tons
4804	Uncoated kraft & paperboard	21 259	167 837	202 712	808 570	Tons
4805	Other uncoated paper & paperboard	18 798	145 562	171 995	855 583	Tons
4806	Greaseproof / tracing papers	12 597	122 053	457	3 406	Tons
4807	Composite paper	4 194	44 155	205	2 270	Tons
4808	Corrugated paper & paperboard	1 535	25 132	3 782	21 746	Tons
4809	Carbon paper	2 800	32 807	1 741	23 829	Tons
4810	Paper & paperboard coated with kaolin	137 465	1 143 904	32 929	230 455	Tons
4811	Printed / impregnated paper & paperboard	43 971	948 717	2 965	59 354	Tons
4812	Filter blocks & plates of paper pulp	236	9 408	8	465	Tons
4813	Cigarette paper	3 115	93 101	288	9 379	Tons
4814	Wallpaper	298	15 401	75	2 187	Tons
4815	Floor coverings on a base of paper or paperboard	1	58	71	192	Tons
4816	Carbon & self-copy paper	1 737	46 549	326	2 858	Tons
4817	Envelopes and correspondence cards	111	4 566	825	20 142	Tons
4818	Sanitary type paper products	13 528	303 931	3 548	66 690	Tons
4819	Packing containers of paper & paperboard	2 265	52 177	40 457	349 718	Tons
4820	Exercise & similar books and pads	1 940	57 755	13 322	116 002	Tons
4821	Labels of paper & paperboard	513	44 120	2 537	103 445	Tons
4822	Bobbins & spools	55	1 038	1 139	7 757	Tons
4823	Other paper & paperboard products	3 320	134 641	45 748	353 713	Tons
	TOTAL	287 070	3 682 337	753 838	4 254 243	

Table 22: Paper and paper products trade – 2003 (see note 3)

Imports and Exports of Paper & Paper Products - 2003						
Tariff Head	Description	Import		Export		Units of Quantity
		Quantity	Value	Quantity	Value	
4801	Newsprint	822	3 199	108 683	373 405	Tons
4802	Uncoated paper & paperboard	40 016	285 416	126 343	658 060	Tons
4803	Tissue paper	1 954	12 367	14 971	89 848	Tons
4804	Uncoated kraft & paperboard	45 249	233 565	387 995	1 258 411	Tons
4805	Other uncoated paper & paperboard	23 808	124 987	53 778	170 441	Tons
4806	Greaseproof / tracing papers	9 487	101 090	28	708	Tons
4807	Composite paper	4 876	35 341	339	1 754	Tons
4808	Corrugated paper & paperboard	2 215	30 451	6 062	30 538	Tons
4809	Carbon paper	6 517	62 028	502	6 354	Tons
4810	Paper & paperboard coated with kaolin	186 107	1 143 418	50 904	226 628	Tons
4811	Printed / impregnated paper & paperboard	44 148	643 301	5 613	64 506	Tons
4812	Filter blocks & plates of paper pulp	219	7 250	13	779	Tons
4813	Cigarette paper	3 313	81 758	301	11 015	Tons
4814	Wallpaper	252	9 768	29	1 557	Tons
4815	Floor coverings on a base of paper or paperboard	1	45	30	212	Tons
4816	Carbon & self-copy paper	2 128	40 797	137	2 593	Tons
4817	Envelopes and correspondence cards	114	4 251	741	16 744	Tons
4818	Sanitary type paper products	18 541	335 614	2 254	41 086	Tons
4819	Packing containers of paper & paperboard	3 062	53 533	49 683	337 086	Tons
4820	Exercise & similar books and pads	3 197	56 227	10 490	99 914	Tons
4821	Labels of paper & paperboard	542	43 397	2 491	86 690	Tons
4822	Bobbins & spools	114	1 594	345	2 766	Tons
4823	Other paper & paperboard products	6 032	124 328	50 913	311 344	Tons
	TOTAL	402 715	3 433 726	872 644	3 792 436	

Table 23a: Paper and paper products trade – 2004 January to March (see note 3)

Imports and Exports of Paper & Paper Products - 2004 Jan-Mar						
Tariff Head	Description	Import		Export		Units of Quantity
		Quantity	Value	Quantity	Value	
4801	Newsprint	4 015	14 526	26 287	83 635	Tons
4802	Uncoated paper & paperboard	7 400	69 885	62 712	395 124	Tons
4803	Tissue paper	1 283	4 656	3 374	19 739	Tons
4804	Uncoated kraft & paperboard	15 418	67 517	99 460	282 895	Tons
4805	Other uncoated paper & paperboard	4 012	21 534	7 955	17 468	Tons
4806	Greaseproof / tracing papers	2 802	27 666	7	144	Tons
4807	Composite paper	1 212	10 423	11	590	Tons
4808	Corrugated paper & paperboard	939	7 408	991	4 074	Tons
4809	Carbon paper	1 040	9 319	172	1 412	Tons
4810	Paper & paperboard coated with kaolin	42 164	239 434	8 560	27 313	Tons
4811	Printed / impregnated paper & paperboard	9 581	136 258	765	12 297	Tons
4812	Filter blocks & plates of paper pulp	45	1 625	1	20	Tons
4813	Cigarette paper	667	16 779	30	1 007	Tons
4814	Wallpaper	53	2 266	34	382	Tons
4815	Floor coverings on a base of paper or paperboard		1		1	Tons
4816	Carbon & self-copy paper	675	8 853	9	513	Tons
4817	Envelopes and correspondence cards	198	725	149	3 702	Tons
4818	Sanitary type paper products	4 524	77 488	443	8 371	Tons
4819	Packing containers of paper & paperboard	839	13 327	9 530	65 731	Tons
4820	Exercise & similar books and pads	976	11 022	2 550	35 839	Tons
4821	Labels of paper & paperboard	111	8 716	419	17 695	Tons
4822	Bobbins & spools	19	270	80	2 859	Tons
4823	Other paper & paperboard products	1 838	32 743	1 049	17 573	Tons
	TOTAL	99 812	782 440	224 586	998 383	

Table 23b: Paper and paper products trade – 2004 April to June (see note 3)

Imports and Exports of Paper & Paper Products - 2004 Apr-Jun						
Tariff Head	Description	Import		Export		Units of Quantity
		Quantity	Value	Quantity	Value	
	Value in thousand Rand					
4801	Newsprint	732	2 366	18 404	62 482	Tons
4802	Uncoated paper & paperboard	8 739	94 167	59 480	270 134	Tons
4803	Tissue paper	1 087	5 493	3 805	21 111	Tons
4804	Uncoated kraft & paperboard	16 836	62 906	95 509	268 099	Tons
4805	Other uncoated paper & paperboard	3 969	20 091	7 671	18 130	Tons
4806	Greaseproof / tracing papers	2 282	19 759	6	101	Tons
4807	Composite paper	1 866	13 016	46	579	Tons
4808	Corrugated paper & paperboard	700	7 035	1 403	7 213	Tons
4809	Carbon paper	1 244	11 364	134	1 342	Tons
4810	Paper & paperboard coated with kaolin	39 962	225 457	7 141	25 586	Tons
4811	Printed / impregnated paper & paperboard	11 198	136 725	962	18 380	Tons
4812	Filter blocks & plates of paper pulp	72	2 828		16	Tons
4813	Cigarette paper	808	17 979	76	2 485	Tons
4814	Wallpaper	66	3 117	4	271	Tons
4815	Floor coverings on a base of paper or paperboard		14	1	1	Tons
4816	Carbon & self-copy paper	318	8 157	119	1 119	Tons
4817	Envelopes and correspondence cards	16	574	231	3 842	Tons
4818	Sanitary type paper products	3 315	53 983	632	10 516	Tons
4819	Packing containers of paper & paperboard	962	12 910	8 648	65 601	Tons
4820	Exercise & similar books and pads	612	9 092	2 144	21 005	Tons
4821	Labels of paper & paperboard	91	7 165	2 025	16 895	Tons
4822	Bobbins & spools	23	439	37	570	Tons
4823	Other paper & paperboard products	2 784	35 201	508	14 371	Tons
	TOTAL	97 681	749 838	208 986	829 848	

Table 23c: Paper and paper products trade – 2004 July to September (see note 3)

Imports and Exports of Paper & Paper Products - 2004 Jul-Sep						
Tariff Head	Description	Import		Export		Units of Quantity
		Quantity	Value	Quantity	Value	
	Value in thousand Rand					
4801	Newsprint	767	2 840	17 290	60 455	Tons
4802	Uncoated paper & paperboard	14 407	93 956	50 030	216 941	Tons
4803	Tissue paper	1 398	5 955	3 531	18 215	Tons
4804	Uncoated kraft & paperboard	15 283	62 206	90 954	236 773	Tons
4805	Other uncoated paper & paperboard	4 449	22 301	4 138	10 615	Tons
4806	Greaseproof / tracing papers	2 423	23 210	10	195	Tons
4807	Composite paper	1 868	13 180	23	112	Tons
4808	Corrugated paper & paperboard	835	7 898	1 795	7 531	Tons
4809	Carbon paper	1 308	11 651	116	2 953	Tons
4810	Paper & paperboard coated with kaolin	55 240	300 794	6 737	26 409	Tons
4811	Printed / impregnated paper & paperboard	13 358	166 665	1 106	20 453	Tons
4812	Filter blocks & plates of paper pulp	78	1 896	8	140	Tons
4813	Cigarette paper	738	17 863	58	1 799	Tons
4814	Wallpaper	85	3 096	3	128	Tons
4815	Floor coverings on a base of paper or paperboard		27	2	6	Tons
4816	Carbon & self-copy paper	289	9 279	2	214	Tons
4817	Envelopes and correspondence cards	30	696	252	3 964	Tons
4818	Sanitary type paper products	6 157	106 751	481	9 199	Tons
4819	Packing containers of paper & paperboard	1 151	15 197	7 262	58 439	Tons
4820	Exercise & similar books and pads	877	15 633	813	9 094	Tons
4821	Labels of paper & paperboard	131	10 042	531	22 007	Tons
4822	Bobbins & spools	28	329	49	410	Tons
4823	Other paper & paperboard products	1 897	34 270	526	12 810	Tons
	TOTAL	122 798	925 735	185 718	718 861	

Table 23c: Paper and paper products trade – 2004 October to December (see note 3)

Imports and Exports of Paper & Paper Products - 2004 Oct-Dec						
Tariff Head	Description	Import		Export		Units of Quantity
		Quantity	Value	Quantity	Value	
	Value in thousand Rand					
4801	Newsprint	195	609	13 911	47 532	Tons
4802	Uncoated paper & paperboard	12 706	99 933	58 927	257 952	Tons
4803	Tissue paper	871	4 645	3 051	14 730	Tons
4804	Uncoated kraft & paperboard	14 661	67 463	110 839	254 321	Tons
4805	Other uncoated paper & paperboard	4 636	22 589	7 337	18 035	Tons
4806	Greaseproof / tracing papers	2 646	25 307	9	161	Tons
4807	Composite paper	1 803	13 039	1	41	Tons
4808	Corrugated paper & paperboard	567	6 962	767	4 892	Tons
4809	Carbon paper	1 003	8 822	171	1 500	Tons
4810	Paper & paperboard coated with kaolin	51 768	285 853	2 049	13 447	Tons
4811	Printed / impregnated paper & paperboard	13 468	161 428	1 401	24 691	Tons
4812	Filter blocks & plates of paper pulp	81	2 388	1	26	Tons
4813	Cigarette paper	949	22 114	7	292	Tons
4814	Wallpaper	50	2 242	4	313	Tons
4815	Floor coverings on a base of paper or paperboard		12	1	27	Tons
4816	Carbon & self-copy paper	320	6 983	12	547	Tons
4817	Envelopes and correspondence cards	25	808	286	7 792	Tons
4818	Sanitary type paper products	7 314	120 838	760	11 803	Tons
4819	Packing containers of paper & paperboard	1 146	17 892	8 692	78 422	Tons
4820	Exercise & similar books and pads	1 576	20 658	1 293	15 690	Tons
4821	Labels of paper & paperboard	208	11 588	891	25 025	Tons
4822	Bobbins & spools	31	333	101	583	Tons
4823	Other paper & paperboard products	2 325	38 717	975	18 522	Tons
	TOTAL	118 348	941 222	211 487	796 345	